"Muddy's Troubled Blues"

Open "G" Tuning
D G D G B D
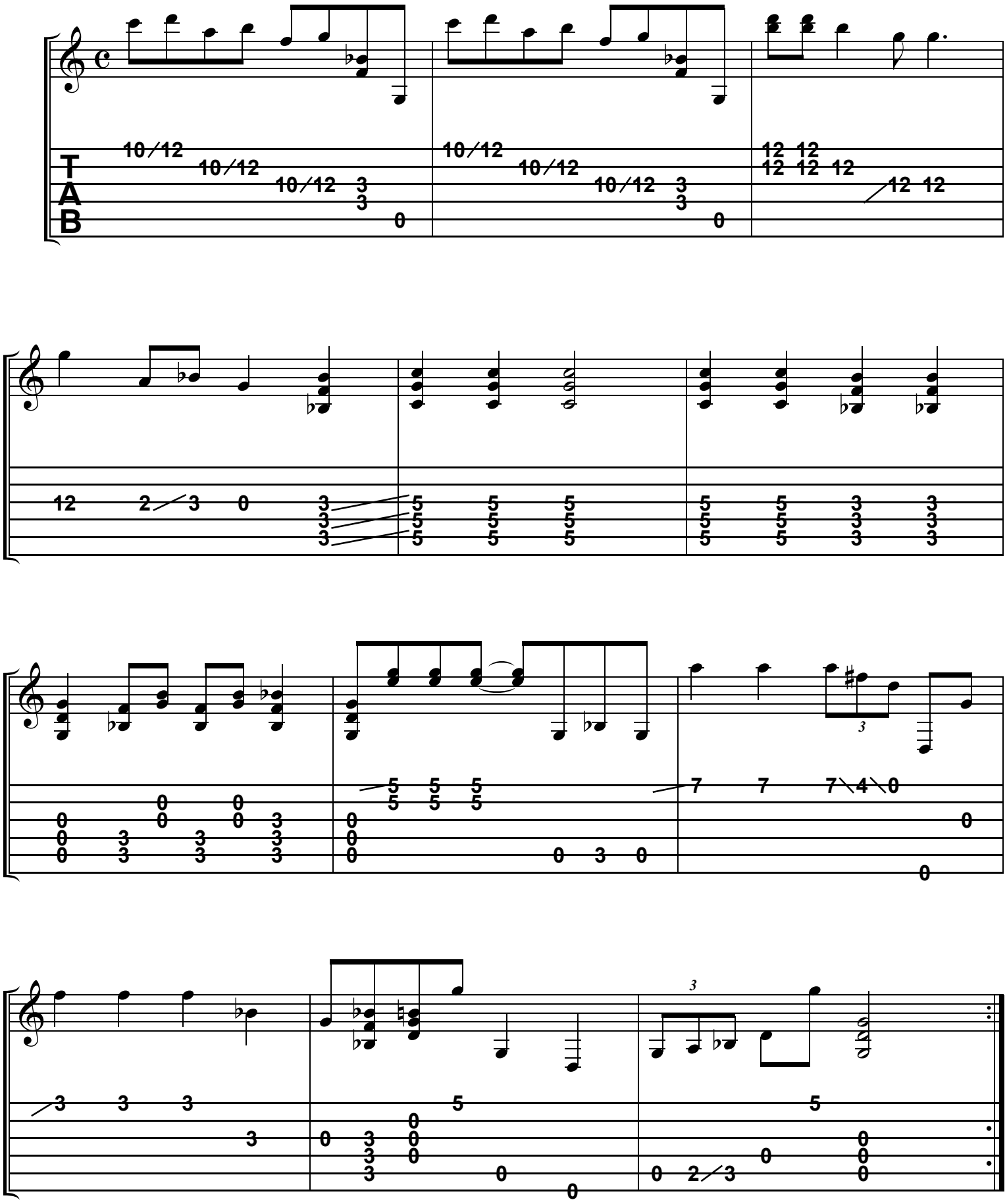
Son House (1902 - 1988)